PATRICK NGUGI PHOTOGRAPHY

Hi, I'm Patrick Ngugi
a Climate Photojournalist

In my work, I use photography as a lens through which to reveal the urgent realities of climate change, guiding viewers through each image and every story. I don't capture these moments just for visual impact, but to illuminate and simplify the complex ways climate affects our world

FIND WITH ME ON

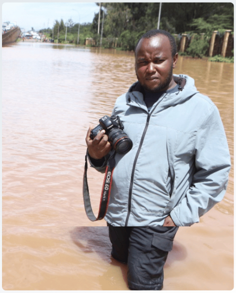

VISIT MY PORTFOLIO & HIRE ME

About Me

I'm Patrick Ngugi, a Nairobi-based photographer specializing in powerful reportage that captures the real-world impacts of climate change. My work focuses on the effects of extreme weather, particularly flooding, and droughts in Kenya, to reveal the human and environmental cost of our changing climate. Each image tells a story to inspire awareness and action, bridging the gap between data and lived experience. I collaborate with NGOs, media outlets, and advocates to bring these urgent stories to light.

Let's connect to explore how my photography can support your climate-focused

DOWNLOAD MY CV

FEATURES

What I Do

Climate Storytelling

I capture powerful visuals that reveal the human and environmental impacts of climate change.

Environmental Reportage

Through photo essays, I document pressing environmental issues in Kenya and beyond.

Extreme Weather Photography

I photograph the effects of extreme weather, showcasing climate change's real-world impact.

Photography for Impact

My images aim to inform and inspire action on urgent environmental challenges.

Climate Project Collaboration

I partner with NGOs and media to create visual stories that amplify climate advocacy.

Portraits in Climate Contexts

I highlight the resilience of individuals and communities facing climate change.

LOOK MY PROJECTS & AND SHARE FEEDBACK

My Recent Work

Kenya Desert Locust

This collection documents the locust swarms ravaging Kenya's Samburu landscapes, threatening food security and livelihoods. Through powerful visuals, I captured the scale of devastation caused by these relentless desert locust and the resilience of communities grappling with this climate-driven crisis.

- ✓ Photo
- ✓ Podcast
- ✓ Video
- ✓ Blog

View Project

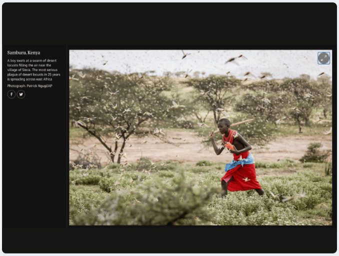

Samburu, Kenya

A boy swats at a swarm of desert locusts filling the air near the village of Sissia. The most serious plague of desert locusts in 25 years is spreading across east Africa

Photograph: Patrick Ngugi/AP

SOME OF MY PUBLICATIONS

Website Tearsheets

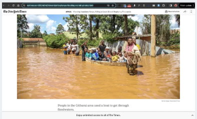

People in the Githurai area used a boat to get through floodwaters.

Enjoy unlimited access to all of The Times.

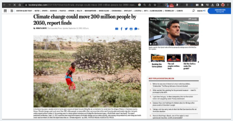

Climate change could move 200 million people by 2050, report finds

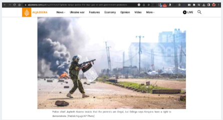

Police chief Japheth Koome insists that the protests are illegal, but Odinga says Kenyans have a right to demonstrate. [Patrick Ngugi/AP Photo]

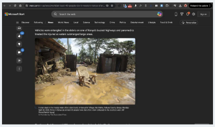

Vehicles were entangled in the debris on one of Kenya's busiest highways and paramedics treated the injured as waters submerged large areas.

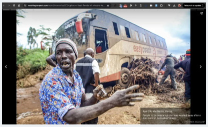

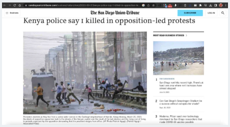

Kenya police say 1 killed in opposition-led protests

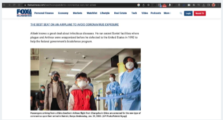

THE BEST SEAT ON AN AIRPLANE TO AVOID CORONAVIRUS EXPOSURE

Alibek knows a great deal about infectious diseases. He ran secret Soviet facilities where plague and Anthrax were weaponized before he defected to the United States in 1992 to help the federal government's biodefense program.

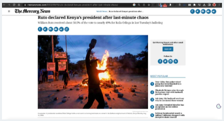

Ruto declared Kenya's president after last-minute chaos

William Ruto received about 50.5% of the vote to nearly 49% for Raila Odinga in last Tuesday's balloting

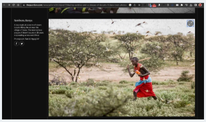

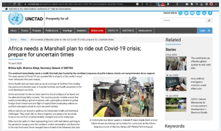

Africa needs a Marshall plan to ride out Covid-19 crisis; prepare for uncertain times

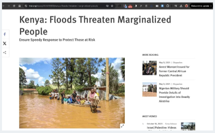

Kenya: Floods Threaten Marginalized People

Ensure Speedy Response to Protect Those at Risk

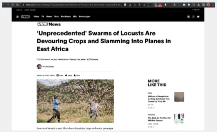

'Unprecedented' Swarms of Locusts Are Devouring Crops and Slamming Into Planes in East Africa

It's the worst locust infestation Kenya has seen in 70 years.

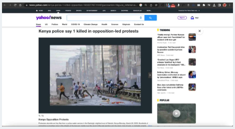

Kenya police say 1 killed in opposition-led protests

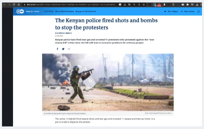

The Kenyan police fired shots and bombs to stop the protesters

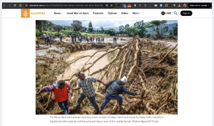

NEWS OUTLETS THAT HAVE PUBLISHED MY WORK

PUBLISHED ON

My Trusted Clients

USaid

Ol Pajeta

European Union

Oxfam

Amref

UNDP

WHAT CLIENTS SAY

Sample Testimonials

Silvester Khan USAID

His work combines artistry with emotion, creating images that resonate long after you've seen them.

Waiyego Ikenye European Union

Patrick has an incredible eye for detail, capturing moments that feel authentic and alive—every photo tells a story.

Eliud Sam Publicist

Patrick brings a creative vision and professionalism that makes every session an absolute pleasure

● ○ ○ ○

My Pricing

Whereas am open to working with different Job descriptions and Different Lengths,

Here is a simple Pricing guide for your Photography needs. Am available for Work today!

STARTER 1-2HRS

TRY AND DECIDE.

KES 15000

- ✓ Location In Nairobi
- ✓ 5 Images Max
- ✓ High Res Images
- ✗ Content Upload
- ✗ Design Customization

ENQUIRE ON WHATSAPP

BUNDLE 12 HRS MAX

TRY AND DECIDE.

KES 49999

- ✓ Available Nairobi and Beyond
- ✓ Raws Available
- ✓ 30 Images Max
- ✓ High RES Images
- ✗ Travel Cost

ENQUIRE ON WHATSAPP

My Blog

CLIMATE CHANGE | FLOODS KENYA

6 min read

Cholera Rise After Floods in A rise for Survival in Mathare

CLIMATE CHANGE

4 min read

Drought Crisis as Climate Change Hits Ganze, Kilifi County

CLIMATE CHANGE | HEALTH

3 min read

Sodium Cyanide Chaos in Kiambu. The Looting and Safety Warnings

CLIMATE CHANGE | POLICY AND GOVERNANCE

5 min read

Africa Climate Summit 2023 Urgent Calls for Climate Action

CLIMATE CHANGE | CONSERVATION

4 min read

The Hunt for Medals, Not Lions in the Maasai Olympics

CLIMATE CHANGE | FLOODS KENYA

3 min read

The Untold Stories of Nairobi’s Flood Victims

Contact Me Today

Patrick Ngugi

Chief Photographer

Currently Based In Nairobi. I am available for freelance work. Travel Ready. You can Always reach me on contacts provided below.

Phone: +254738823383
Email: info@patrickngugi.com

LET'S GET SOCIAL

YOUR NAME

PHONE NUMBER

EMAIL

SUBJECT

YOUR MESSAGE

SEND MESSAGE

Contact us

Email: info@patrickngugi.com
Phone: +254738823383

About

Stories
Community
Blog

Follow Us

Twitter
Instagram

Email

SUBSCRIBE

I am available for work.

Maximum Availability: 2 Hours

Hire Me